Royal Spring Aquifer Protection

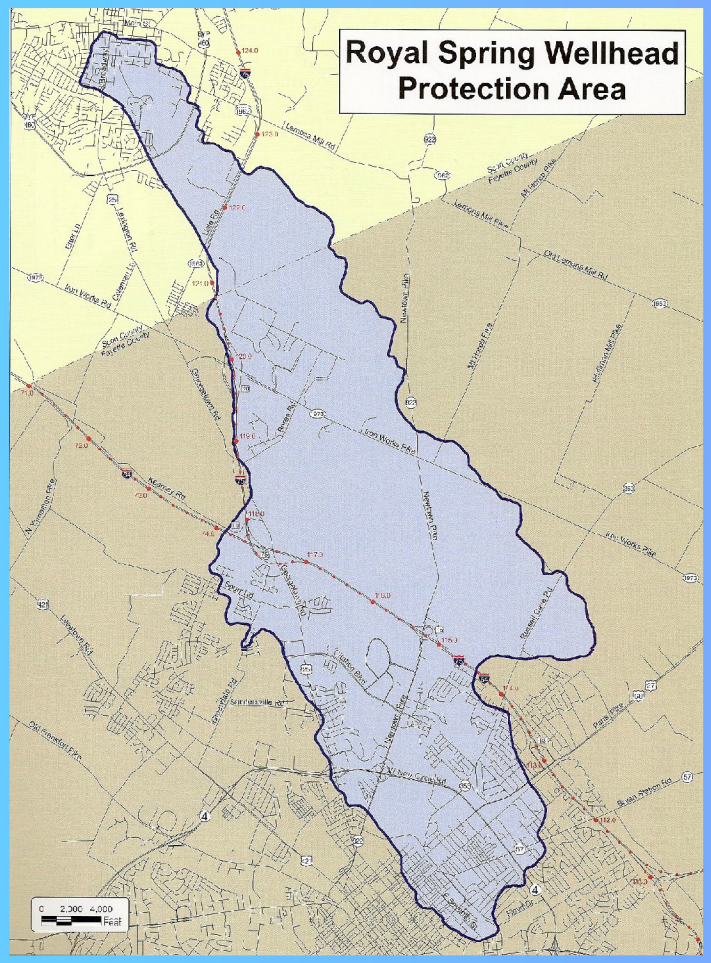

Protecting a Community's Water Supply